

Secondo

Journey's End

Mattias Westlund

♩ = 160

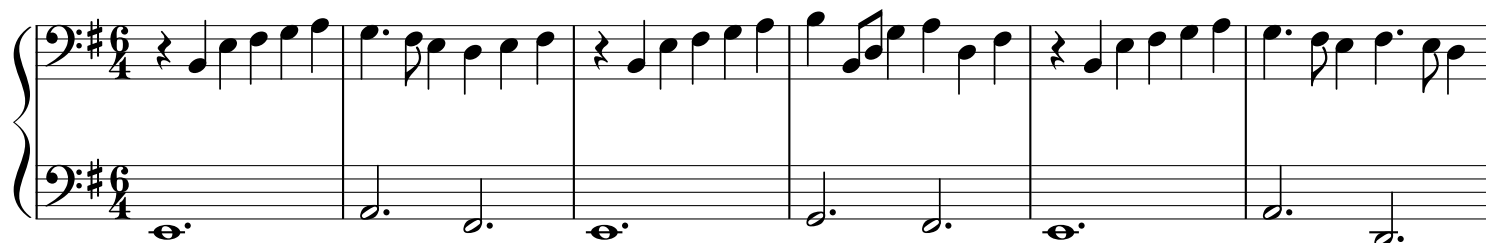

7

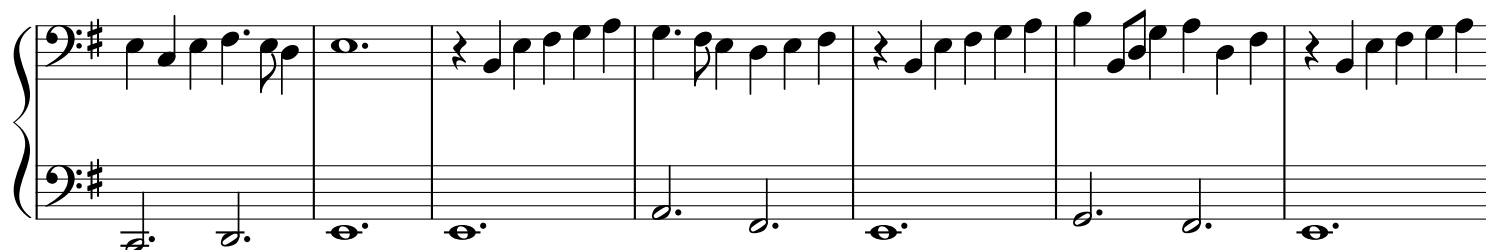

14

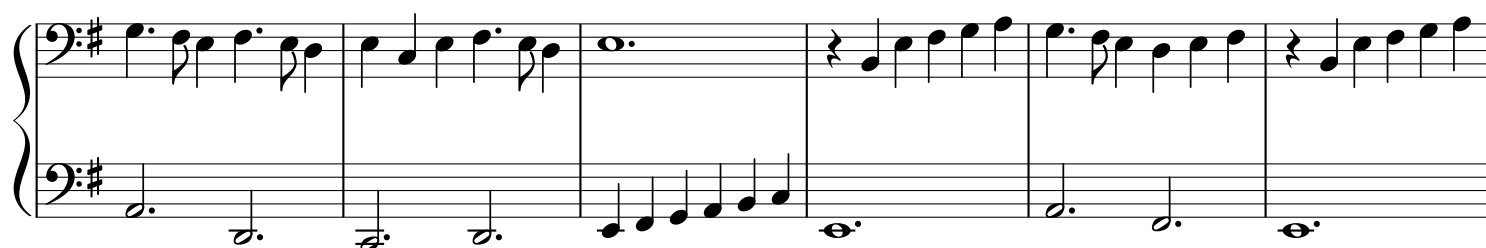

20

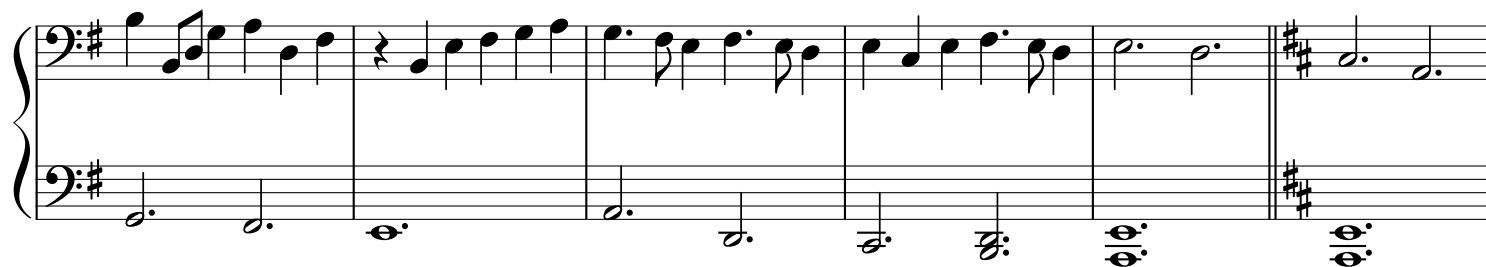

26

30

Measures 30-35 of a musical score in D major. The piece is in 4/4 time. The right hand features a melodic line with eighth and sixteenth notes, while the left hand provides a harmonic accompaniment with eighth and sixteenth notes. The key signature has two sharps (F# and C#).

36

Measures 36-42 of the musical score. The right hand continues the melodic development with various intervals and rests. The left hand maintains a steady accompaniment pattern. The key signature remains D major.

43

Measures 43-49 of the musical score. The right hand shows a more active melodic line with frequent eighth notes. The left hand accompaniment includes some chords and moving lines. The key signature is D major.

50

Measures 50-56 of the musical score. This section includes a change in time signature from 4/4 to 3/4 at measure 50, and then to 6/4 at measure 52. The right hand has a more complex melodic structure with some triplets. The left hand accompaniment features chords and moving lines. The key signature is D major.

57

Measures 57-63 of the musical score. The right hand continues with a melodic line, and the left hand provides a harmonic accompaniment. The key signature is D major.

66

72
