

Journey's End

Mattias Westlund

♩ = 160

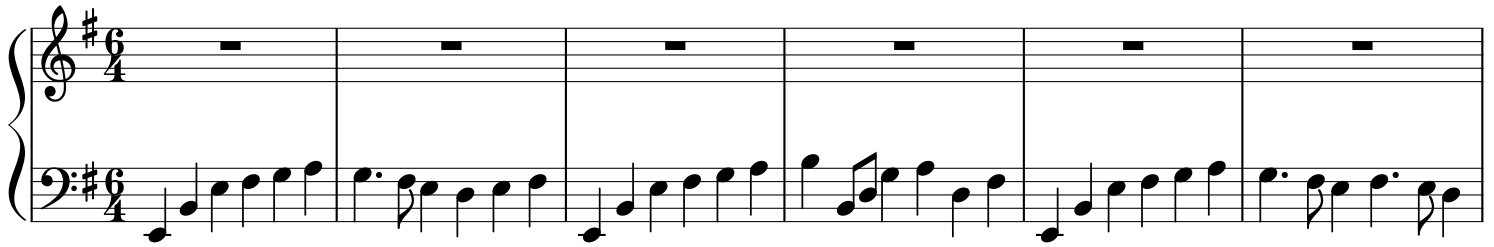

27 8

31 8 3

35 8

This block contains measures 35 through 38 of the musical score. Measure 35 begins with a treble clef, a key signature of one sharp (F#), and a common time signature (C). The melody in the treble staff starts on G4 and proceeds with eighth and quarter notes. The bass staff provides a harmonic accompaniment with chords and moving lines. Measures 36 and 37 continue the melodic and harmonic development. Measure 38 concludes the section with a final chord in the bass staff and a whole note in the treble staff.

40 8

45 8

49

49

53

58

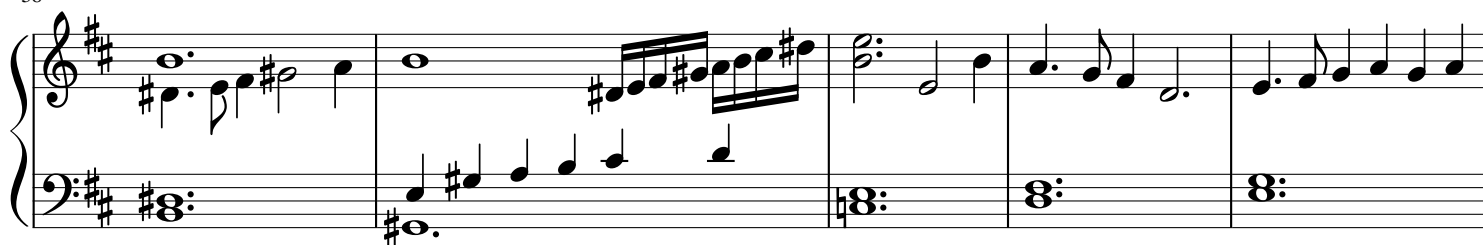

63

70

rall...

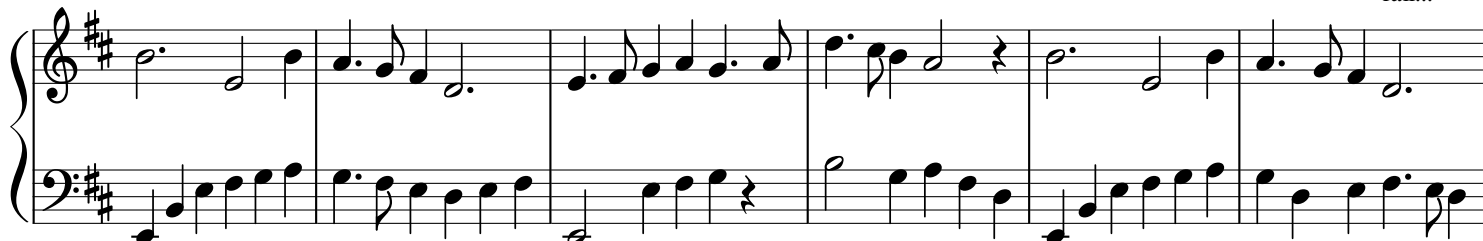

76

